Soloist in B♭

When A Child Is Born

Cornet Solo

Zacar and Jay
arr. Howard Lorriman

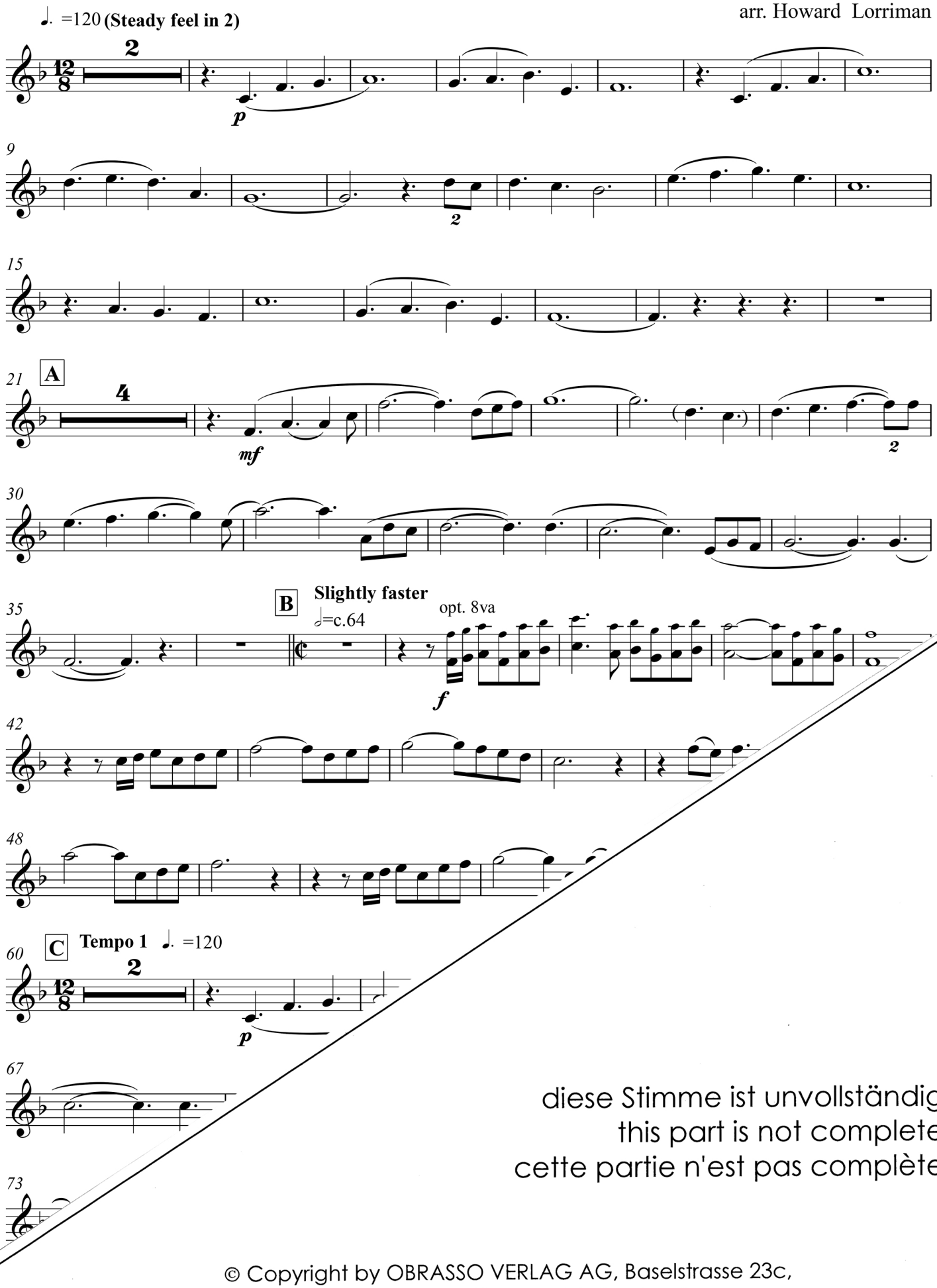

diese Stimme ist unvollständig
this part is not complete
cette partie n'est pas complète

© Copyright by OBRASSO VERLAG AG, Baselstrasse 23c,
CH- 4537 Wiedlisbach / Switzerland