

Probepartitur | Mini Score

# The Artistic Trombone Soloist

A selection of Trombone Solos & Trios

Treble Clef Edition

Artikel-Nr.   item code	18742
Kategorie   categories	Brass Solo
Besetzung   instrumentation	Solo Bücher   Book of Solos
Soloinstrument   solo instrument	Posaune   Trombone
Schwierigkeit   difficulty	B – D = leicht – schwer   easy – difficult

# The Artistic Trombone Soloist – treble clef edition

all editions available at Obrasso

## Trombone Solos

for more information please visit [www.obrasso.com](http://www.obrasso.com)

page 1	<b>Lately</b> Brass Band edition	Stevie Wonder item no. 18087	Alan Fernie	CD no. -
2	<b>Arco Iris - Rainbow</b> Brass Band edition	Alan Fernie item no. 18283		-
3	<b>When A Child Is Born</b> Brass Band edition	Fred Jay & Zacar item no. 16541	Darrol Barry	925
4	<b>It's Not Unusual</b> Brass Band edition	Reed & Mills item no. 17260	Ch. Wormald	-
5	<b>Nighthawks</b> Brass Band edition	Alan Fernie item no. 16735		-
6	<b>Home</b> Brass Band edition Solo & Piano edition	Alan Fernie item no. 17246 item no. 17943		-
7	<b>Pokarekare Ana</b> Brass Band edition Solo & Piano edition	Traditional item no. 15720 item no. 16176	Goff Richards	907
8	<b>Georgia On My Mind</b> Brass Band edition	H. Carmichael item no. 15661	Goff Richards	891
9	<b>In The Wee Small Hours Of The Morning</b> Brass Band edition	Mann & Hilliard item no. 15424	Alan Fernie	-
10	<b>What A Kind Of Fool Am I?</b> Brass Band edition	Newley & Bricusse item no. 16164	Sandy Smith	-
11	<b>Over The Rainbow</b> Brass Band edition	Arlen & Harburg item no. 12578	Alan Fernie	860
12	<b>Blow The Wind Southerly</b> Brass Band edition	Traditional item no. 11818	Roy Newsome	856
13	<b>I Wish You Love</b> Brass Band edition Wind Band edition 10 Brass Ensemble edition	Charles Trenet item no. 10370 item no. 15826 item no. 18509	Ray Woodfield	852 897
14	<b>Nobody Does It Better</b> Brass Band edition	Hamlsh & Bayer-Sager item no. 16954	Darrol Barry	-
15	<b>Bayrische Polka</b> Brass Band edition Solo & Piano edition	Georg Lohmann item no. 17970 item no. 18199	Alan Fernie	954

## Trombone Solos

16	<b>Blues</b> Brass Band edition	Darrol Barry item no. 17921		-
18	<b>Loch Lomond</b> Solo & Piano edition	Traditional item no. 17720	Alan Fernie	-
20	<b>The Rats Of Tobruk</b> Solo & Piano edition	Goff Richards item no. 16284		-
22	<b>Brave – Air &amp; Variations</b> Brass Band edition Wind Band edition Solo & Piano edition	Alan Fernie item no. 17968 item no. 18241 item no. 17985		- - -
26	<b>Entebbe Road</b> Brass Band edition Solo & Piano edition	Alan Fernie item no. 18602 item no. 18537		- -
28	<b>Trombonology</b> Brass Band edition Wind Band edition	Tommy Dorsey item no. 15318 item no. 16064	Alan Fernie	888/899 905
30	<b>Pièce Concertante</b> Solo & Piano edition	Samuel Rousseau item no. 15519	ed. R. Woodfield	-
32	<b>Famous Aria</b> Brass Band edition	Ernst Paudert item no. 18536	Stähli / Smith	-
34	<b>Concerto for Trombone</b> Brass Band edition	Rimsky-Korsakov item no. 17170	Howard Lorriman	941
38	<b>Galliard Sonata</b> Brass Band Edition Solo & Piano edition	J. E. Galliard item no. 17507 item no. 17508	Roy Newsome	-
40	<b>Berceuse</b> from the Opera Jocelyn Brass Band edition	Benjamin Godard item no. 15982	John Howarth	906

## Trombone Trio

3<sup>rd</sup> Trombone included in Bass- and Treble Clef

page 41	<b>Rocking Trombones</b>	Alan Fernie	CD no.
	Brass Band edition	item no. 16000	907
	Wind Band edition	item no. 17513	-
45	<b>Teddy The Toad</b>	Neil Hefti	Alan Fernie
	Brass Band edition	item no. 18182	-
49	<b>Blue Moon</b>	Rodgers & Hart	Alan Fernie
	Brass Band edition	item no. 18272	957
	Wind Band edition	item no. 18399	-
53	<b>Basin Street Blues</b>	Spencer Williams	Alan Fernie
	Brass Band edition	item no. 15206	888/899
	Wind Band edition	item no. 15811	897
57	<b>Sad And Blue</b>	Alan Fernie	
	Brass Band edition	item no. 14391	882
	Wind Band edition	item no. 15406	889/919
61	<b>The Faithful Hussar</b>	Heinrich Frantzen	Alan Fernie
	Brass Band edition	item no. 16216	912
69	<b>The Attack Of The Killer Trombones</b>	Alan Fernie	
	Brass Band edition	item no. 17480	946
77	<b>Magic Trombones</b>	Darrol Barry	
	Brass Band edition	item no. 16386	921
	Wind Band edition	item no. 16742	948
85	<b>Arrivederci Roma</b>	Renato Rascel	Sandy Smith
	Brass Band edition	item no. 16929	945
93	<b>Down By The Riverside!</b>	Darrol Barry	
	Brass Band edition	item no. 16922	936
101	<b>Variations In Blue</b>	Derek M. Broadbent	
	Brass Band edition	item no. 5386	829/836/864
	Wind Band edition	item no. 14167	878

# Lately

Stevie Wonder  
arr. Alan Fernie

**Ballade** *2 2* **A** *cantabile e rubato*

*mp*

**B**

*mf*

**C**

*mf*

**D**

*mf*

**E**

*mf*

**F**

*piu f*

**G**

*mf* *f*

**H**

*mf*

**Apassionata**

*mf* *f*

*mf*

diese Stimme ist unvollständig  
this part is not complete  
cette partie n'est pas complète

# Arco Iris

Rainbow

## Relaxed Samba (♩=c.120)

If Flug.-Solo - play 1.Bari.-part.

**A** sempre cant. e dolce - loose!  
(molto slide vib.)

11 *mf*

19 **B**

25 **C** *mp* *mf*

32 **D**

38

44 **E** *mp*

50 **F** *mp*

56

69 **H**

96 **K** *mf* *r*

102

diese Stimme ist unvollständig  
this part is not complete  
cette partie n'est pas complète

# When A Child Is Born

**Flowing** (♩ = 69) 9

*mf* *espressivo*

25

41 **16** 57

*mf* *Freely*

diese Stimme ist unvollständig  
this part is not complete  
cette partie n'est pas complète

# Rocking Trombones

Doo-wop Tempo ♩ = c. 100

A

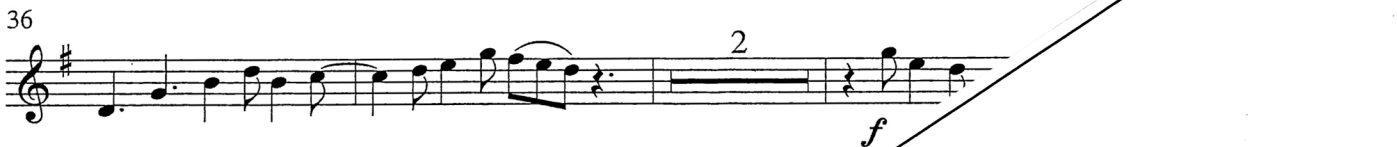
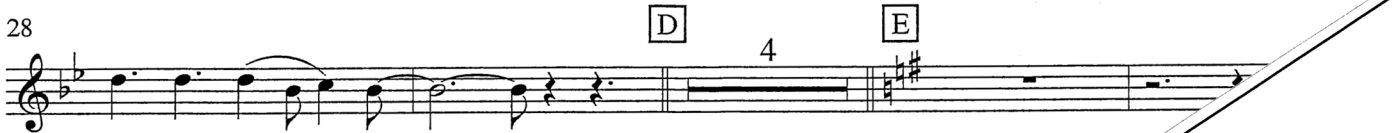

diese Stimme ist unvollständig  
this part is not complete  
cette partie n'est pas complète

# Rocking Trombones

Doo-wop Tempo ♩. = c. 100

A

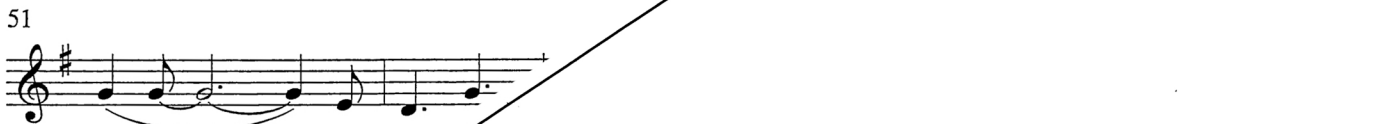

diese Stimme ist unvollständig  
this part is not complete  
cette partie n'est pas complète

# Rocking Trombones

Doo-wop Tempo ♩ = c. 100

A

4

*f*

9

13

B

*piu f*

18

C

3

*f*

25

*f*

30

D

4

E

*f*

38

2

F

*f*

51

55

60

diese Stimme ist unvollständig  
this part is not complete  
cette partie n'est pas complète

# Rocking Trombones

Doo-wop Tempo  $\text{♩} = \text{c. } 100$

A

9

13

B

18

C

25

30

D

E

38

F

51

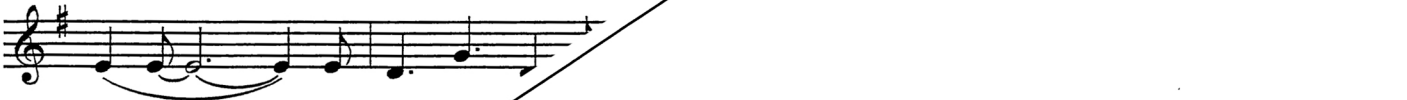

55

60

diese Stimme ist unvollständig  
this part is not complete  
cette partie n'est pas complète

# Teddy The Toad

Swing (♩=c.130)

11

A

mf

16

2

23

1. 2. 3

B

mf

f

f

C

33

3

f

40

48

D

ff always leading

54

59

64

69

81

diese Stimme ist unvollständig  
this part is not complete  
cette partie n'est pas complète

# Teddy The Toad

Swing (♩=c.130) A

11 *mf*

17 **2** 1.

24 **2** B **3** *f* *f*

34 C *f*

41

49 D *ff* always leading

55

60 F

65

70

82

diese Stimme ist unvollständig  
this part is not complete  
cette partie n'est pas complète

# Teddy The Toad

Swing (♩=c.130)

**A**

11 *mf*

17 *mf*

25 *f* *f*

35 *f*

43

51 *ff* always leading

56

61 *mf*

66

75

82

diese Stimme ist unvollständig  
this part is not complete  
cette partie n'est pas complète

# Teddy The Toad

Swing (♩=c.130) A

11 *mf*

17 *mf*

25 B *f*

35 C *f*

43

51 D *ff* always leading

56

61 E *mf*

66

75 F

82

diese Stimme ist unvollständig  
this part is not complete  
cette partie n'est pas complète

# Blue Moon

Easy Swing  $\frac{3}{8}$

mf relaxed

mf

B

C 7 D

mf

E Gently 4 F 6

f

G 6

f

mf  $\leftarrow$  f (always laid back)

I

mf

mf

mf

73

diese Stimme ist unvollständig  
this part is not complete  
cette partie n'est pas complète

# Blue Moon

Easy Swing  $\frac{3}{8}$

mf relaxed

mf

B

C D 8

mf

E Gently 4 F 6

f

G 6

f

H 4

f (always laid back)

I

mf

72

diese Stimme ist unvollständig  
this part is not complete  
cette partie n'est pas complète

# Blue Moon

Easy Swing

3 *mf relaxed* A

9 B *mf*

14

19 C 8 D *mf*

31 *mf*

36 E Gently 4 F 6 *f*

49 G 6 H *f*

62

67

71

diese Stimme ist unvollständig  
this part is not complete  
cette partie n'est pas complète

# Blue Moon

Easy Swing

3 **A**  
*mf relaxed*

9 **B**  
*mf*

14

19 **C** 8 **D**  
*mf*

31 *mf*

36 **E** *Gently* 4 **F** 6  
*f*

49 **G** 6 **H**  
*f*

62

67

71

diese Stimme ist unvollständig  
this part is not complete  
cette partie n'est pas complète